

IN THE HIGH COURT OF NEW ZEALAND
HAMILTON REGISTRY

CIV-2017- 419-84

IN THE MATTER OF

the Marine and Coastal Area (Takutai Moana)
Act 2011

AND

IN THE MATTER OF

an application by **STANLEY RAHUI PAPA** for
and on behalf of ngaa hapuu me ngaa marae o te
takutai moana o Waikato-Tainui for orders
recognising Customary Marine Title and
Protected Customary Rights

Applicant

APPLICATION FOR RECOGNITION ORDERS PURSUANT TO THE MARINE AND
COASTAL AREA (TAKUTAI MOANA) ACT 2011

3 March 2017

KAHUI
LEGAL

PO Box 1654

Telephone: 04 495 9999

Facsimile: 04 495 9990

Counsel: J P Ferguson/N Coates

Email: jamie@kahuilegal.co.nz/natalie@kahuilegal.co.nz

WELLINGTON

HIGH/DISTRICT COURT
-3 APR 2017
4:45pm \$540 \$7100
HAMILTON



TO: The Registrar of the High Court at Hamilton

**AND TO: Waikato Regional Council
Auckland Council
Waikato District Council
Otorohanga District Council
Waitomo District Council
Hauraki District Council
The Solicitor-General on behalf of the Attorney-General**

THIS DOCUMENT NOTIFIES YOU THAT:

- A. The applicant, Stanley Rahui Papa, on behalf of ngaa hapuu me ngaa marae o te takutai moana o Waikato-Tainui, will on 3 April 2017 apply to the High Court for orders pursuant to sections 98 of the Marine and Coastal Area (Takutai Moana) Act 2011 (the **Act**):
- a. recognising customary marine title in the common marine and coastal area that is the subject of this application; and
 - b. recognising protected customary rights in the common marine and coastal area that is the subject of this application.
- B. The grounds on which the orders are sought are as follows:

The Applicant

1. This application is made by Stanley Rahui Papa on behalf of ngaa hapuu me ngaa marae o te takutai moana o Waikato-Tainui, being the hapuu and marae of Waikato-Tainui who hold customary interests in the common marine and coastal area that is the subject of this application.
2. The applicant is the Chairperson of Te Arataura, which is the executive board of Te Whakakitenga o Waikato Incorporated (**Te Whakakitenga**). Te Whakakitenga is the representative tribal organisation for the iwi of Waikato-Tainui and is:

- (a) the trustee of the Waikato Raupatu Lands Trust, the post-settlement governance entity for the iwi of Waikato-Tainui for the purposes of the Waikato Raupatu Claims Settlement Act 1995; and
 - (b) the trustee of the Waikato Raupatu River Trust, the post-settlement governance entity for the iwi of Waikato-Tainui for the purposes of the Waikato-Tainui Raupatu Claims (Waikato River) Settlement Act 2010.
3. The 33 hapuu and 68 marae affiliated to Waikato-Tainui are identified in **Appendix A** to this application.

Area to which application relates

4. The Applicant seeks recognition of customary marine title and protected customary rights in respect of:
- (a) the common marine and coastal area of the west coast of the North Island from Motunau Rock at Harihari (south of Kaawhia Harbour) in the south to Whatipuu (north of the Manukau Heads) in the north and from the landward boundary of the mean high water springs to the seaward boundary of the outer limits of the territorial sea (12 nautical miles from shore); including, but not limited to:
 - (i) the harbours of Kaawhia, Aotea, Whaingaroa (Raglan) and Te Maanukanuka a Hoturoa (Manukau);
 - (ii) Te Puuaha o Waikato (Port Waikato and the Port Waikato deltas); and
 - (iii) those parts of the Waikato River and other waterways that form part of the coastal marine area; and(collectively, the **West Coast Takutai Moana Area**)
 - (b) the common marine and coastal area on the western coast of Tikapa Moana (Hauraki Gulf) adjacent to Waharau from the

landward boundary of the mean high water springs to the seaward boundary of the outer limits of the territorial sea (12 nautical miles from shore) (the **East Coast Takutai Moana Area**)

5. A map showing the areas subject to this application is annexed as Appendix B to this application.

Applicant Group

6. The Applicant Group comprises the hapuu and marae of Waikato-Tainui who hold customary interests in the common marine and coastal area that is the subject of this application.
7. Particular hapuu and marae of Waikato-Tainui hold mana i te whenua (authority over land) and mana i te moana (authority over the ocean) in respect of different parts of the common marine and coastal area that is the subject of this application (as further set out in paragraphs 18 and 19 below):

Orders sought

Customary Marine Title

8. The Applicant seeks an order recognising customary marine title over the West Coast Takutai Moana Area and East Coast Takutai Moana Area.

Protected Customary Rights

9. The Applicant seeks an order recognising protected customary rights within the West Coast Takutai Moana Area and East Coast Takutai Moana Area, including, but not limited to, rights to:
 - (a) the exercise of kaitiakitanga;
 - (b) rāhui;



- (c) the use of tauranga waka (landing, launching, anchoring, mooring vessels);
- (d) the use of tauranga ika (specific areas for the catching and harvesting of fish within the reef systems and anchoring and mooring of vessels for fishing purposes);
- (e) wharewaka/boat sheds;
- (f) the extraction and use of: sand, peat, shingle, aggregate, rocks, stone, driftwood, ochre, saltwater, seaweed, pingao and harakeke;
- (g) maara mataitai/non-commercial aquaculture; and
- (h) using the specified area for ceremonies associated with burial, blessings and rongoa.

Grounds

10. Sections 94 and 98 of the Act confer on the High Court the jurisdiction to make orders recognising customary marine title and protected customary rights, provided that the Applicant Group meets the tests for customary marine title set out under section 58 of the Act and protected customary rights set out under section 51(1) of the Act.
11. Prior to 1840, the hapuu and marae of Waikato-Tainui were owners, in accordance with tikanga, of all of the coastal lands, waters and natural resources within the rohe (territory) of Waikato-Tainui, including what is now referred to as the common marine and coastal area.
12. Since 1840, the hapuu and marae of Waikato-Tainui have retained legal ownership of certain of those coastal lands, but they have never relinquished their customary rights as tangata whenua in relation to what is now known as the common marine and coastal area.
13. The hapuu and marae of Waikato-Tainui assert ownership and use of ngaa rohe moana o Waikato-Tainui, without substantial interruption, based on the



tikanga, customary law, common law and statute and rely on unbroken occupation and use and the continued exercise of mana and rangatiratanga since 1840.

14. The hapuu and marae of Waikato-Tainui assert that the continued ownership of ngaa rohe moana o Waikato-Tainui is a fundamental and integral expression of the mana and rangatiratanga of those hapuu and marae.
15. The hapuu and marae of Waikato-Tainui assert that they have continued to exercise customary rights, in accordance with tikanga, in relation to the lands, waters, fisheries and other natural resources of the marine and coastal environment.
16. This continued ownership and use is evidenced in:
 - (a) the records of the native and Maaori Land Court and other historical records;
 - (b) the extensive traditional history, including oral histories, whakapapa, pepeha, whakataukii, waiata and mooteatea of the hapuu and marae of Waikato-Tainui;
 - (c) the affidavits of Stanley Rahui Papa and Wiremu Hira Ricky Muru filed in support of this application; and
 - (d) the further affidavits to be filed in support of this application following the completion of research, including in relation to:
 - (i) the whakapapa connections of relevant Waikato-Tainui hapuu;
 - (ii) occupation and use of the relevant coastal and marine areas and resources from the time of the arrival of the Tainui waka to the present day;
 - (iii) continued occupation and use of the relevant coastal and marine areas and resources by Waikato-Tainui hapuu throughout the Crown's land and resource alienation processes;



- (iv) customary practices and associated tikanga including the use of natural resources.

Holder of the recognition orders

- 17. The holders of the recognition order within particular areas of the West Coast Takutai Moana Area and East Coast Takutai Moana Area will be the hapuu and marae (one or more) with relevant interests in the areas in which customary marine title and/or protected customary rights are recognised.
- 18. Within the West Coast Takutai Moana Area, the relevant hapuu and marae with reference to particular areas include:
 - (a) Ngaati Mahuta (Aaruka, Te Koraha and Maketu marae): interests from Motunau Rock (Harihari) to Kaawhia Moana and north to Aotea Moana;
 - (b) Ngaati Apakura (Mookai Kaainga marae): interests within Kaawhia Moana;
 - (c) Ngaati Hikairo (Waipapa marae): interests within Kaawhia Moana and north to Aotea Moana;
 - (d) Ngaati Ngutu (Raakaunui marae): interests within Kaawhia Moana;
 - (e) Ngaati Te Wehi (Okapu and Te Tihi o Moerangi marae): interests within Aotea Moana and north to Whaingaroa Moana;
 - (f) Ngaati Mahanga (Te Papatapu marae): interests within Aotea Moana;
 - (g) Ngaati Tuirirangi (Mootakotako marae): interests within Aotea Moana and north to Whaingaroa Moana;
 - (h) Tainuiaawhiro/Tainui (Poihakena marae): interests within Whaingaroa Moana;

- (i) Ngaati Mahanga (Te Papaorotu, Omaero, Aramiro marae): interests within Whaingaroa Moana;
- (j) Ngaati Tamainupoo (Waingaro marae): interests within Whaingaroa Moana;
- (k) Ngaati Taahinga (Te Aakau marae): interests within Whaingaroa Moana;
- (l) Ngaati Taahinga (Te Aakau, Pukerewa, Waikaretu/Weraroa, and Oraeroa marae): interests within Whaingaroa Moana and north to Te Puuaha o Waikato;
- (m) Ngaati Taahinga (Ooraeroa, Tikirahi and Te Poho o Tanikeha marae): interests within Te Puuaha o Waikato to Te Awa o Mangataawhiri;
- (n) Ngaati Tipa (Tauranganui marae): interests within Te Puuaha o Waikato to Te Awa o Mangataawhiri;
- (o) Ngaati Tipa (Ngaa Tai e Rua marae): interests within Te Puuaha o Waikato to Te Awa o Mangataawhiri;
- (p) Ngaati Aamaru (Te Awamaarahi and Te Kotahitanga marae): interests within Te Puuaha o Waikato to Te Awa o Mangataawhiri;
- (q) Ngaati Tamaoho (Mangatangi marae) – interests within Te Puuaha o Waikato to Te Awa o Mangataawhiri MHWS;
- (r) Ngaati Te Ata (Rereteewhioi marae): interests within Te Puaha o Waikato to Te Awa o Manukau Moana; and
- (s) Te Aakitai – interests from Te Puuaha o Waikato to Otakanini Paa (South Kaipara).

19. Within the East Coast Takutai Moana Area, the relevant hapuu and marae are Ngaati Mahuta and Waahi Paa, who in turn safeguard the interests of the Kiingatinga in relation to this area.
20. The Applicant, on behalf of the hapuu and marae of Waikato-Tainui, seeks leave to amend this aspect of the application at a later date, noting the principle that customary marine title is a collectively-held right of each of the hapuu and marae of Waikato-Tainui.

Contact

21. In addition to the solicitors for the Applicant, the contact details for the Applicant are:

Te Whakakitenga o Waikato Incorporated
Private Bag 3344
Waikato Mail Centre
HAMILTON 4240

Attn: Donna Flavell, Chief Executive

Adjournment

22. The Act provides two pathways for the recognition of customary marine title and protected customary rights namely through:
 - (a) an agreement made in accordance with section 95 and brought into effect under section 96; andan order of the High Court made on an application under section 100.
23. In parallel with this application, the Applicant has also filed an application with the responsible Minister on behalf of the Crown to enter into a recognition agreement.
24. On that basis, the Applicant advises that he is likely to seek leave from the Court to adjourn the present application for a six (6) month period to enable

discussions to be progressed with the responsible Minister regarding a recognition agreement.

25. This application is made on reliance on on sections 51(1), 58 and 98 to 113 of the Act, the affidavits noted in paragraph 16, and *Re Tipene* [2016] NZHC 3199.

DATED at Hamilton this 3rd day of April 2017

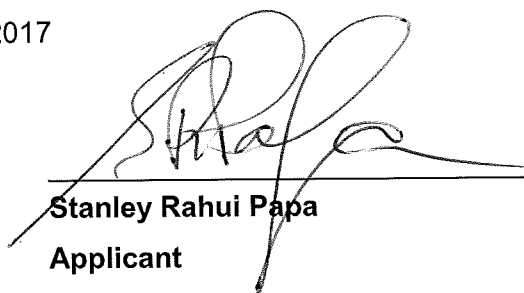

Stanley Rahui Papa
Applicant

THIS application is filed by **JAMES PHILIP FERGUSON**, of the firm Kahui Legal. The address for service of the Applicant is at the office of Kahui Legal, Solicitors, Level 11, Intilecta Centre, 15 Murphy Street, Wellington.

Documents for service on the Applicant may be left at that address for service or may be:

- (a) posted to the solicitor at PO Box 1654, Wellington; or
- (b) emailed to the solicitor at jamie@kahuilegal.co.nz and natalie@kahuilegal.co.nz.









MARAE_ID	NAME	HAPU_TAHI	HAPU_RUA	HAPU_TORU	HAPU_WHA	NGAA_POUKAL_MO_TE_TAU	POUKAL_MONTH	IWI
2	Whaataapaka	Ngaati Tamaoho	Ngaati Tamaoho	Ngaati Koheriki	Here-turi-kookaa	Here-turi-kookaa	Waikato-Tainui	Waikato-Tainui
3	Umupuia	Ngaati Tipa	Ngaati Amaru	Ngaati Koheriki	Ngaati Amaru	Paenga-whaawhaa	Waikato-Tainui	Waikato-Tainui
4	Nga-Tai-e-Rua	Ngaati Tipa	Ngaati Amaru	Ngaati Koheriki	Ngaati Amaru	Whirings-aa-nuku	Waikato-Tainui	Waikato-Tainui
5	Mangatangi	Ngaati Koheriki	Ngaati Tamaoho	Ngaati Koheriki	Ngaati Tamaoho		Waikato-Tainui	Waikato-Tainui
6	Te Paea	Ngaati Mahuta	Ngaati Whaawhaakia	Ngaati Koheriki	Ngaati Tamaoho		Waikato-Tainui	Waikato-Tainui
7	Nga-Hau-e-Whaa	Ngaati Tamaoho	Ngaati Tamaoho	Ngaati Koheriki	Ngaati Tamaoho		Waikato-Tainui	Waikato-Tainui
8	Reretewhioi	Ngaati Paretaua	Ngaati Paretaua	Ngaati Koheriki	Ngaati Tamaoho	Hakihea	Waikato-Tainui	Waikato-Tainui
9	Makaurau	Ihumatao Te Akitai	Ngaati Paretaua	Ngaati Koheriki	Ngaati Tamaoho		Waikato-Tainui	Waikato-Tainui
10	Puukaki	Te Akitai	Ngaati Paretaua	Ngaati Koheriki	Ngaati Tamaoho		Waikato-Tainui	Waikato-Tainui
11	Tauranganui	Ngaati Tipa	Ngaati Amaru	Ngaati Koheriki	Ngaati Tamaoho		Waikato-Tainui	Waikato-Tainui
12	Horahora	Ngaati Naho	Ngaati Hine	Ngaati Koheriki	Ngaati Tamaoho		Waikato-Tainui	Waikato-Tainui
13	Maurea	Ngaati Naho	Ngaati Hine	Ngaati Koheriki	Ngaati Tamaoho		Waikato-Tainui	Waikato-Tainui
14	Kaitumutumu	Ngaati Mahuta	Ngaati Whaawhaakia	Ngaati Koheriki	Ngaati Tamaoho		Waikato-Tainui	Waikato-Tainui
15	Waiti	Ngaati Waitere	Ngaati Makirangi	Ngaati Koheriki	Ngaati Tamaoho		Waikato-Tainui	Waikato-Tainui
16	Te Awamaarahi	Ngaati Tipa	Ngaati Amaru	Ngaati Koheriki	Ngaati Tamaoho		Waikato-Tainui	Waikato-Tainui
17	Waikare	Ngaati Naho	Ngaati Hine	Ngaati Koheriki	Ngaati Tamaoho		Waikato-Tainui	Waikato-Tainui
18	Coraeora	Ngaati Naho	Ngaati Hine	Ngaati Koheriki	Ngaati Tamaoho		Waikato-Tainui	Waikato-Tainui
19	Tikirahi	Ngaati Taahinga	Ngaati Hine	Ngaati Koheriki	Ngaati Tamaoho		Waikato-Tainui	Waikato-Tainui
20	Waahi	Ngaati Mahuta	Ngaati Whaawhaakia	Ngaati Koheriki	Ngaati Tamaoho		Waikato-Tainui	Waikato-Tainui
21	Waikeri-Tangirau	Ngaati Mahuta	Ngaati Whaawhaakia	Ngaati Koheriki	Ngaati Tamaoho		Waikato-Tainui	Waikato-Tainui
22	Raungati - Waharoa	Ngaati Mahuta	Ngaati Whaawhaakia	Ngaati Koheriki	Ngaati Tamaoho		Waikato-Tainui	Waikato-Tainui
23	Kara-te-Mata	Ngaati Haua	Ngaati Paretekawa	Ngaati Koheriki	Ngaati Tamaoho		Waikato-Tainui	Waikato-Tainui
24	Te Aakau	Ngaati Haua	Ngaati Paretekawa	Ngaati Koheriki	Ngaati Tamaoho		Waikato-Tainui	Waikato-Tainui
25	Tuurangawaewae	Ngaati Mahuta	Ngaati Whaawhaakia	Ngaati Koheriki	Ngaati Tamaoho		Waikato-Tainui	Waikato-Tainui
26	Tauhei	Ngaati Waitere	Ngaati Makirangi	Ngaati Koheriki	Ngaati Tamaoho		Waikato-Tainui	Waikato-Tainui
27	Taupiri	Ngaati Mahuta	Ngaati Whaawhaakia	Ngaati Koheriki	Ngaati Tamaoho		Waikato-Tainui	Waikato-Tainui
28	Te Kauri	Ngaati Mahuta	Ngaati Whaawhaakia	Ngaati Koheriki	Ngaati Tamaoho		Waikato-Tainui	Waikato-Tainui
29	Rukumoana	Ngaati Haua	Ngaati Paretekawa	Ngaati Koheriki	Ngaati Tamaoho		Waikato-Tainui	Waikato-Tainui
30	Hukanui	Ngaati Waitere	Ngaati Makirangi	Ngaati Koheriki	Ngaati Tamaoho		Waikato-Tainui	Waikato-Tainui
31	Te Kaharoa - Aramiro	Ngaati Maahanga	Ngaati Tamainupo	Ngaati Koheriki	Ngaati Tamaoho		Waikato-Tainui	Waikato-Tainui
32	Waipapa	Ngaati Hikairo	Ngaati Puhiawe	Ngaati Koheriki	Ngaati Tamaoho		Waikato-Tainui	Waikato-Tainui
33	Waimekari	Ngaati Haua	Ngaati Paretekawa	Ngaati Koheriki	Ngaati Tamaoho		Waikato-Tainui	Waikato-Tainui
34	Te Papatapu	Ngaati Hikairo	Ngaati Puhiawe	Ngaati Koheriki	Ngaati Tamaoho		Waikato-Tainui	Waikato-Tainui
35	Mookiokako - Tainui	Ngaati Mahuta	Ngaati Whaawhaakia	Ngaati Koheriki	Ngaati Tamaoho		Waikato-Tainui	Waikato-Tainui
36	Omaero	Ngaati Maahanga	Ngaati Tamainupo	Ngaati Koheriki	Ngaati Tamaoho		Waikato-Tainui	Waikato-Tainui
37	Waingaro - Tainuiawhiro	Ngaati Maahanga	Ngaati Tamainupo	Ngaati Koheriki	Ngaati Tamaoho		Waikato-Tainui	Waikato-Tainui
38	Mookai Kainga	Ngaati Apakura	Ngaati Tamainupo	Ngaati Koheriki	Ngaati Tamaoho		Waikato-Tainui	Waikato-Tainui
39	Puurekireki	Ngaati Apakura	Ngaati Tamainupo	Ngaati Koheriki	Ngaati Tamaoho		Waikato-Tainui	Waikato-Tainui
40	Maketuu	Ngaati Mahuta (Ki te Hauaauru)	Ngaati Whaawhaakia	Ngaati Koheriki	Ngaati Tamaoho		Waikato-Tainui	Waikato-Tainui
41	Te Thi-o-Moerangi - Makomako	Ngaati Mahuta (Ki te Hauaauru)	Ngaati Whaawhaakia	Ngaati Koheriki	Ngaati Tamaoho		Waikato-Tainui	Waikato-Tainui
42	Raakaunui	Ngaati Haua	Ngaati Paretekawa	Ngaati Koheriki	Ngaati Tamaoho		Waikato-Tainui	Waikato-Tainui
43	Nga-Tira	Ngaati Apakura	Ngaati Paretekawa	Ngaati Koheriki	Ngaati Tamaoho		Waikato-Tainui	Waikato-Tainui
44	Hiona	Ngaati Apakura	Ngaati Paretekawa	Ngaati Koheriki	Ngaati Tamaoho		Waikato-Tainui	Waikato-Tainui
45	Te Kooraha	Ngaati Mahuta (Ki te Hauaauru)	Ngaati Paretekawa	Ngaati Koheriki	Ngaati Tamaoho		Waikato-Tainui	Waikato-Tainui
46	Mangatoatoa	Ngaati Haua	Ngaati Paretekawa	Ngaati Koheriki	Ngaati Tamaoho		Waikato-Tainui	Waikato-Tainui
47	Kahotea	Ngaati Apakura	Ngaati Paretekawa	Ngaati Koheriki	Ngaati Tamaoho		Waikato-Tainui	Waikato-Tainui
48	Aanuka	Ngaati Mahuta (Ki te Hauaauru)	Ngaati Paretekawa	Ngaati Koheriki	Ngaati Tamaoho		Waikato-Tainui	Waikato-Tainui
49	Aoteaora	Ngaati Korokii	Ngaati Paretekawa	Ngaati Koheriki	Ngaati Tamaoho		Waikato-Tainui	Waikato-Tainui
50	Taniwha - Tangoa	Ngaati Mahuta	Ngaati Whaawhaakia	Ngaati Koheriki	Ngaati Tamaoho		Waikato-Tainui	Waikato-Tainui
51	Pooeha	Ngaati Korokii	Ngaati Whaawhaakia	Ngaati Koheriki	Ngaati Tamaoho		Waikato-Tainui	Waikato-Tainui
52	Owaraka - Rawhitiroa	Ngaati Korokii	Ngaati Whaawhaakia	Ngaati Koheriki	Ngaati Tamaoho		Waikato-Tainui	Waikato-Tainui
53	Te Papanotu	Ngaati Maahanga	Ngaati Tamainupo	Ngaati Koheriki	Ngaati Tamaoho		Waikato-Tainui	Waikato-Tainui
54	Paaraawera - Te Taumata	Te Taumata Ngaati Ruru	Ngaati Werokoko	Ngaati Koheriki	Ngaati Tamaoho		Waikato-Tainui	Waikato-Tainui
55	Te Kolahitanga	Ngaati Tipa	Ngaati Amaru	Ngaati Koheriki	Ngaati Tamaoho		Waikato-Tainui	Waikato-Tainui
56	Te Poho-o-Tanikena	Tainui	Ngaati Amaru	Ngaati Koheriki	Ngaati Tamaoho		Waikato-Tainui	Waikato-Tainui
57	Hoe-o-Tainui	Ngaati Waitere	Ngaati Makirangi	Ngaati Koheriki	Ngaati Tamaoho		Waikato-Tainui	Waikato-Tainui
58	Maungatautari	Ngaati Korokii	Ngaati Whaawhaakia	Ngaati Koheriki	Ngaati Tamaoho		Waikato-Tainui	Waikato-Tainui
59	Te Ohaaki	Ngaati Mahuta	Ngaati Whaawhaakia	Ngaati Koheriki	Ngaati Tamaoho		Waikato-Tainui	Waikato-Tainui
60	Te Koopua	Ngaati Apakura	Ngaati Whaawhaakia	Ngaati Koheriki	Ngaati Tamaoho		Waikato-Tainui	Waikato-Tainui
61	Ookarewa	Ngaati Mahuta	Ngaati Whaawhaakia	Ngaati Koheriki	Ngaati Tamaoho		Waikato-Tainui	Waikato-Tainui
62	Pukerewa	Tainui	Ngaati Whaawhaakia	Ngaati Koheriki	Ngaati Tamaoho		Waikato-Tainui	Waikato-Tainui
63	Waikaretu-Weraroa	Tainui	Ngaati Whaawhaakia	Ngaati Koheriki	Ngaati Tamaoho		Waikato-Tainui	Waikato-Tainui
64	Poihaakena	Tainui	Ngaati Whaawhaakia	Ngaati Koheriki	Ngaati Tamaoho		Waikato-Tainui	Waikato-Tainui
65	Ookapu	Ngaati Mahuta	Ngaati Whaawhaakia	Ngaati Koheriki	Ngaati Tamaoho		Waikato-Tainui	Waikato-Tainui
66	Te Ihi-a-Hauaa - Tauwhare	Ngaati Haua	Ngaati Whaawhaakia	Ngaati Koheriki	Ngaati Tamaoho		Waikato-Tainui	Waikato-Tainui
67	Te Tokanganui-a-Noho	Ngaati Apakura	Ngaati Whaawhaakia	Ngaati Koheriki	Ngaati Tamaoho		Waikato-Tainui	Waikato-Tainui
68	Matahuru	Ngaati Hine	Ngaati Naho	Ngaati Koheriki	Ngaati Tamaoho		Waikato-Tainui	Waikato-Tainui

Marae-Export

Waikato-Tainui Coastal and Marine areas

Key

-  Customary Marine Title Boundary
-  Marae
-  Waikato Fisheries Settlement 2004
-  Fisheries Management Area
-  West Coast Coastal and Marine areas
-  Maori land

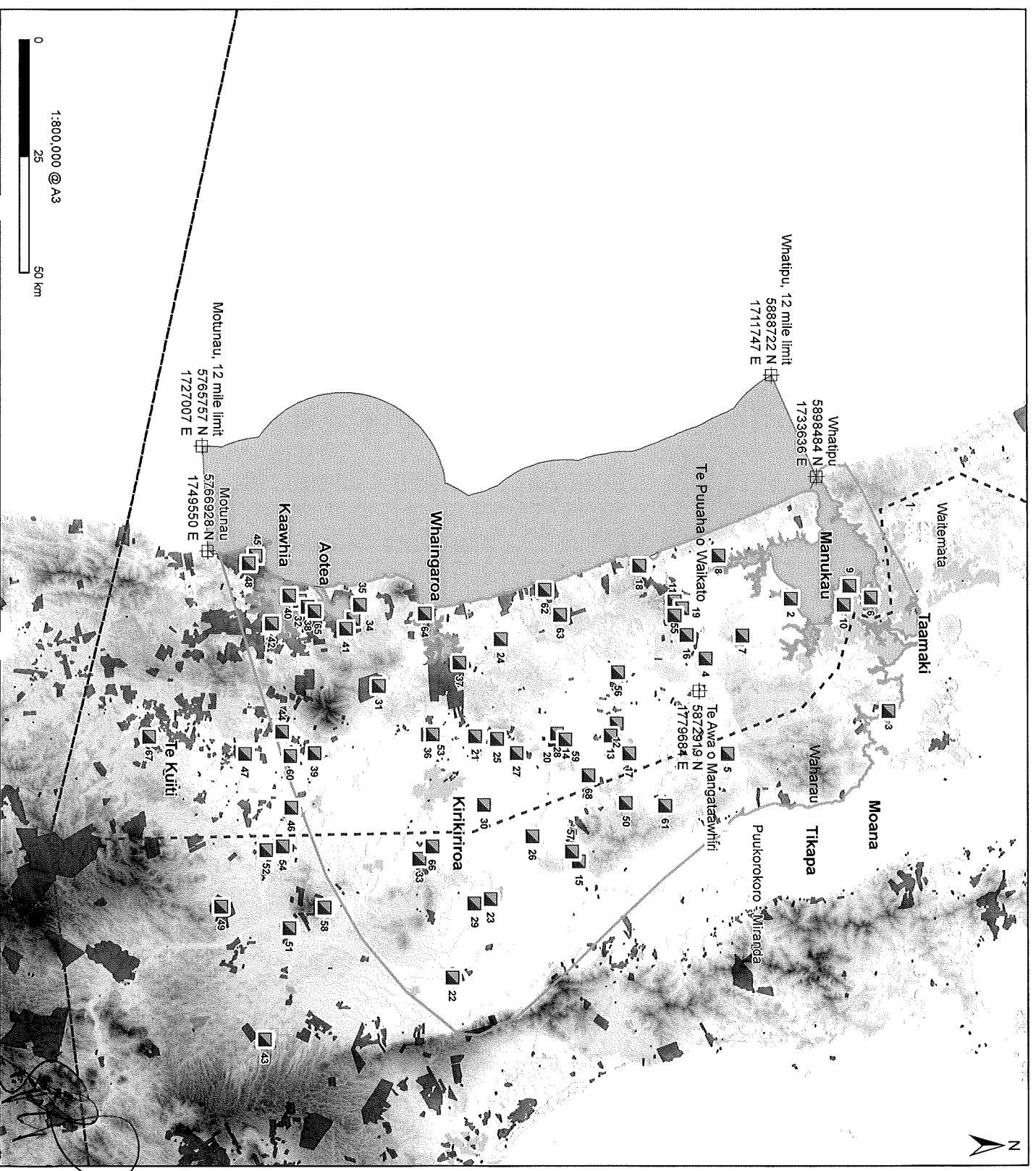

Author: Waikato-Tainui GIS
 Credits: © Waikato-Tainui Te Whakaitenga-o-Waikato

