

APPENDIX A

Te takutai moana o ngā hapū o Mokau ki Runga

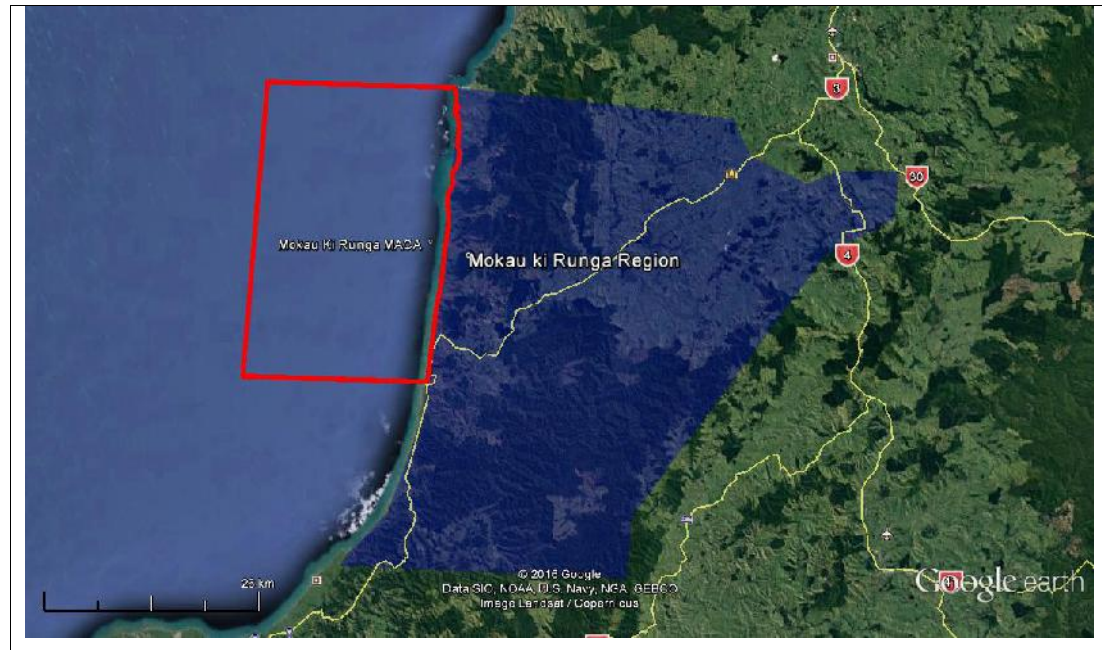

1. The area:

- a. is bounded on the landward side, by the line of mean high-water springs; and
- b. is bounded on the seaward side, by the outer limits of the territorial sea; and
- c. includes the beds of rivers that are part of the coastal marine area (within the meaning of the Resource Management Act 1991); and
- d. includes the airspace above, and the water space (but not the water) above, the areas described in paragraphs 1.a and 1.b; and
- e. includes the subsoil, bedrock, and other matter under the areas described in paragraphs 1.a and 1.b.